

West Norfolk  
& King's Lynn  
All studios are open 10am–5pm unless otherwise stated.

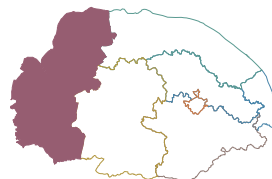

**223 Helena Anderson** **17 May–1 June\***

Happiest working in pastel, acrylic and oil, painting portraits of animals, people and places. \*11am-5pm

Henderson Art and Framing  
19 St Faith's Drive  
King's Lynn PE30 4PU  
**01553 767662**  
helena.anderson@tesco.net  
www.hendersonartandframing.co.uk



From A149 hospital roundabout, take the A1076 towards King's Lynn. At Gaywood traffic lights bear left, then turn right into St Faith's Drive.

**224 Yvonne Autie** **24 May–1 June**

Rags and riches. Rags: rag rugs, textile accessories. Riches: gold and silver jewellery, beads, bookmarks.

Derwent House, 24 Church Street  
North Creake NR21 9AD  
**01328 738131**  
yvonne\_autie@dsl.pipex.com  
www.westnorfolkartists.org  
www.producedinnorfolk.com



On B1355 (Fakenham to Burnham Market) 200 yards past church, on left. From Burnham Market, 200 yards past the Jolly Farmers pub on right.

**225 Helen Breach** **17–18, 24–26, 31 May, 1 June\***

Dynamic drawings to dumbfound and delight, and other diverse delicacies. \*or by appointment

Rowan House  
Back Lane  
Castle Acre PE32 2AR  
**01760 755425**  
helen.breach@talk21.com



Go past Castle Acre church (on your left). Follow road to the end. Carry on round to right again, Rowan House second entrance on right.

**226 Pat Bustin** **17–18, 20–31 May, 1 June**

Contemporary interpretation of colour and sound in the landscape, large canvases creating vibrant unforgettable images.

Studio B  
Creake Abbey  
North Creake NR21 9LF  
**07929 260071**  
patbustin@aol.com

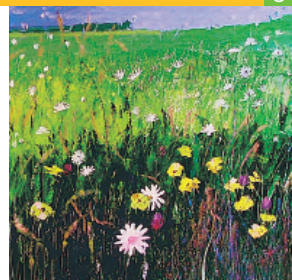

On the Fakenham Road, 1 mile outside Burnham Market, adjacent to the English Heritage site of Creake Abbey.

**227 Maxine Byron**

17 May–1 June\*



I paint vibrant sunset, seascape, trees and local coastal areas. Picturesque and semi-abstract. All sizes. \*11am–5pm

Henderson Art and Framing  
St Faith's Drive  
Gaywood, King's Lynn PE30 4PU  
**01553 767662**  
hendersonart@btinternet.com  
www.hendersonartandframing.co.uk



From A149 hospital roundabout, take the A1076 towards King's Lynn. At Gaywood traffic lights bear left, then turn right into St Faith's Drive.

**228 Michael Chapman**

24–26, 31 May, 1 June



Oil/watercolour. Figurative and landscape paintings.

The Old Bakery Studio  
South Creake  
Fakenham NR21 9PE  
**01328 823806**



In South Creake from Fakenham on right a few minutes' walk from Ostrich public house.

**229 Joyce Davison**

17–18, 24–26, 31 May, 1 June\*



Hand-thrown individual items in porcelain and stoneware. \*and other times by arrangement

Ranters  
75 Pales Green, Castle Acre  
King's Lynn PE32 2AL  
**01760 755405**  
joycedavison.ranters@virgin.net

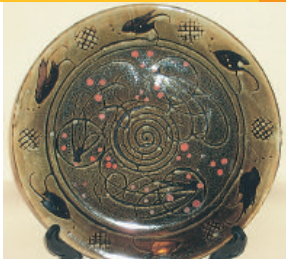

B1065 (Swaffham to Fakenham) in 4 miles, left to Castle Acre. Cross bridge. At foot of hill turn left into Pales Green, then right. Studio on left.

**230 Geraldine Doughty** 17–18, 21, 23–26, 28, 30–31 May, 1 June\*



Ceramics in earthenware and stoneware, including functional pots and one-off sculptured commissioned pieces. \*11am–7pm

Grange Cottage  
Docking Road  
Stanhoe  
Kings Lynn PE31 8QF  
**01485 518236**



Take B1155 from Burnham Market to Stanhoe. Grange Cottage is on the right on Docking Road, 100 yards past The Cross.

**231 Cecilia Evans**

24–26, 31 May, 1 June



Recent work is in the medium of printmaking, deep copper etchings inspired by the Norfolk coastline.

St Edmund's Cottage  
North Street  
Burnham Market  
Kings Lynn PE31 8HG  
**01328 738990**  
cecilia591@btinternet.com



The Studio is in the centre of Burnham Market (opposite Barclays Bank). The only cottage with a large garden area in the front.

**232 Tod Evans**

17 May–1 June\*



Aspects of drawing – from vibrant animal portraits in pastel to expressive figures in charcoal/mixed media. \*11am–5pm

Henderson Art and Framing  
19 St Faith's Drive  
Gaywood, King's Lynn PE30 4PU  
**01553 767662**  
hendersonart@btinternet.com  
www.hendersonartandframing.co.uk



From A149 hospital roundabout, take the A1076 towards King's Lynn. At Gaywood traffic lights bear left, then turn right into St Faith's Drive.

**233 Pauline Gamble**

23–26, 31 May, 1 June



Contemporary paintings of Norfolk and beyond. Large and small canvases capturing light and mood.

31 Wodehouse Road  
Old Hunstanton PE36 6JW  
**01485 532382**  
pgamble.artist@ntlworld.com



Leave the A149 in Old Hunstanton into Golf Course Road, then into Wodehouse Road. Studio on right in 50 yards.

**234 Susan Graham**

23–26, 31 May, 1 June



Oil paintings of the north Norfolk coast and beyond, painted throughout the year en plein air. Small and large-scale paintings available.

31 Wodehouse Road  
Old Hunstanton PE36 6JW  
**07786 620645** (after 12.30pm)  
suegrahamartist@yahoo.com



Leave the A149 in Old Hunstanton into Golf Course Road, then into Wodehouse Road. Studio on right in 50 yards.

**235 Jo Halpin Jones** 17-18, 24-26, 31 May, 1 June\*

Photography: landscapes, abstracts, portraits, architecture, natural history. Also restoration of damaged photographs.  
\*other times by appointment



14 Post Office Road  
Dersingham, King's Lynn PE31 6HP  
**01485 541790**  
johalpinjones@hotmail.com  
www.johalpinjones.com

Travelling north on A149 from King's Lynn, take Dersingham turn-off. First right after Budgen's. Bungalow after chapel on right.

**236 Charlotte Howarth** 17-18, 24-26, 31 May, 1 June\*

Small-scale private commissions to large-scale public commissions, working in stone and wood.  
\*by appointment in the week



Ford Cottage  
Low Road, West Acre  
King's Lynn PE32 1TR  
**01760 755045**  
charlotte@making-marks.com  
www.making-marks.com

Opposite the Stag pub, West Acre.

**237 John Hughes** 17 May-1 June\*

Vibrant mixed-media watercolours. Landscapes, still lifes, flowers. \*11am-5pm

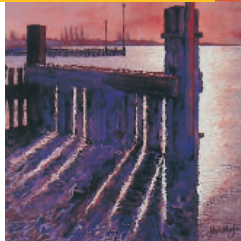

Henderson Art and Framing  
19 St Faith's Drive  
Gaywood  
King's Lynn PE30 4PU  
**01553 767662**  
hendersonart@btinternet.com  
www.hendersonartandframing.co.uk

From A149 hospital roundabout, take the A1076 towards King's Lynn. At Gaywood traffic lights bear left, then turn right into St Faith's Drive.

**238 Gill Jeffreys** 17 May-1 June

Oils, watercolours, pen and wash. Light, mood and colour inspired by surroundings at home and abroad.

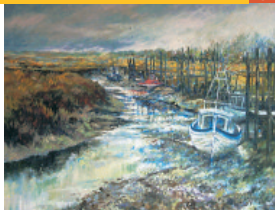

Blackbird Studio  
1 Sandy Crescent, Ingoldisthorpe  
King's Lynn PE31 6NL  
**01485 540471**  
dejeff@freeuk.com

A149 from Kings Lynn to Dersingham. Continue to Ingoldisthorpe. Turn left into Sandy Lane, continue to end of road. 1 Sandy Crescent is first on the right.

**239 Karin L Gisella Keeble** 17-18, 24-26, 31 May, 1 June\*

Large textiles – spiritual truths in a visual way. \*Saturday 11am-5pm, Sunday 12.30-5pm

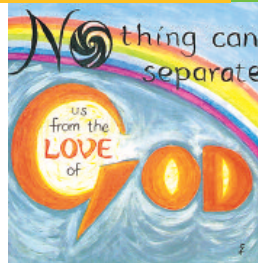

St John's Church  
Blackfriars Road  
King's Lynn PE30 1NT  
**01553 774660** (church office),  
**01553 771505** (home)  
keyball7@yahoo.co.uk  
www.visual-worship.co.uk

Church is in one-way system, just after Morrison's and the railway station. Parking available.

**240 Barbara Elizabeth King** 17-18, 24-26, 31 May, 1 June\*

Folk dance and landscapes in watercolour and oil.  
\*10am-5pm plus other times by appointment



Peddars  
Docking Road  
Ringstead PE36 5LA  
**01485 525420**  
bek@barbaraking.co.uk  
www.barbaraking.co.uk

From Ringstead take the road to Docking. Peddars is the last house on the right just before you leave the village.

# Suffolk Open Studios

Every weekend in June over 140 artists are opening their studios for you to sample the rich variety of artistic practice throughout the county of Suffolk.

## Showcase Exhibition Blackthorpe Barn

Rougham, Nr Bury St Edmunds (A14, Jct. 45)  
**17th to 26th May, 11am to 5pm**

Visit [www.suffolkopenstudios.co.uk](http://www.suffolkopenstudios.co.uk)

for an on-line guide to participating artists and for further information on exhibitions and events taking place throughout the year.



**241 Martin Kinnear**

24–26, 31 May, 1 June

Award-winning atmospheric landscapes and marine paintings in oil. Free demonstrations and coffee!



Ashside  
Syderstone PE31 8RZ  
**01485 576172**  
makinnear@btinternet.com  
www.makinnear.com

Studio is at the top end of Syderstone, with a hanging black sign visible from road.

**242 Alison Kramarchuk** 17–18, 24–26, 31 May, 1 June 

Unique, elegant textile jewellery, wall pieces and sculptures, intricately knitted with gold, silver and copper wire.

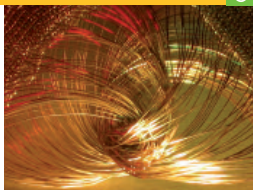

3 Waterworks Cottages  
Gayton PE32 1OE  
**01553 636534**  
ali@beautifulmetal.co.uk  
www.beautifulmetal.co.uk

Leave Gayton, taking Grimston Road – 3/4 mile out of Gayton turn right (signposted Waterworks). Turn left at first house into waterworks pump station.

**243 Arturo Limbo** 17–18, 24–26, 31 May, 1 June 

Interesting works from one of the Castle Acre's contemporary artists whose art reflects his south-east Asian origin.



The Old Post House  
Newton Road  
Castle Acre PE32 2AZ  
**01760 755019**

Turn off the A1065 Swaffham–Cromer Road opposite the George & Dragon pub into the village. At Y-junction, turn left. House is on right.

**244 Anne-Marie Mensink** 17–18, 24–26 May 

Hand-built and slip-cast ceramics inspired by nature. Exploring form and texture.



14 Sandover Close  
West Winch  
King's Lynn PE33 0SZ  
**07940 545881**  
anne-marie@mensink.demon.co.uk

A10 King's Lynn to Downham Market. In West Winch turn right into Long Lane. Left into Hall Lane. First left into Eller Drive. Bear left into Cholmondeley Drive. First right into Sandover Close. Studio is fifth house on right.

**245 Rosemary and John Parr**

17 May–1 June\*

Rosemary and John create works jointly using photographs and digital images produced as Giclee prints.  
\*weekdays strictly by appointment

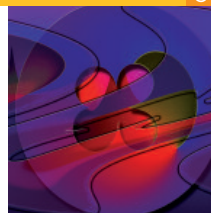

133 Clenchwarton Road  
West Lynn, King's Lynn PE34 3LJ  
**0845 1303830**  
art@drawnfrommemory.com  
www.drawnfrommemory.com

Take Clenchwarton Road from A47 at Pullover roundabout. After HL Foods road bears left. Turn left into Buttercup Lane and left to rear of 133 Clenchwarton Road.

**246 Linda Christine Roast** 17–18, 24–26, 31 May, 1 June 

Large-scale acrylic paintings of Edie Dog Star, evoking mood with light.



2 The Haven, Newton Road  
Castle Acre PE32 2AZ  
**01760 755386**  
linda.roast@btopenworld.com  
www.lindaroast.com

From A1065, take Castle Acre exit opposite The George pub at Newton. Garden studio is 1/2 mile on right, at junction.

**247 Lyn Sandford** 17–30 May, 1 June\* 

Wide range of domestic and decorative stoneware, plus a range of terracotta garden pots.  
\*10.30am–4pm (Sundays 12–4pm)



Toad Hall, Mill Road  
Wiggenhall St Germans  
King's Lynn PE34 3HH  
**01553 617883**

Travelling northwards on A10, turn left at Setchey. One mile further cross railway. After 1 mile turn right at staggered crossroads then immediately left.

**248 Melanie Venes** 24 May–1 June 

Texture and colour hand-woven into fabric, garments and accessories.



Greenwoods  
High Street  
Thornham PE36 6LY  
**01485 512315**  
melanie@twill-knot.co.uk  
www.twill-knot.co.uk

On the A149 about 50m west of the junction with Choseley Road.

**249 Sandra Elizabeth Walmsley 24–26, 31 May, 1 June** 

Printmaker,  
mixed media, oils.



Norfolk House  
Newton Road  
Castle Acre  
PE32 2AZ

**07990 808015, 07870 164119**

[www.impressionsprints.com](http://www.impressionsprints.com)

At bottom of garden at above address.

**250 Heather Wells 17–18, 24–26 May** 

Inspirational hand-woven  
scarves and throws, reflecting  
a delight in the created world.  
Design, samples, weaving.



The White Cottage  
61A Manor Road  
Dersingham  
King's Lynn PE31 6LH  
**01485 541123**

[heatherm.wells@btopenworld.com](mailto:heatherm.wells@btopenworld.com)

From A149 take B1440 to Dersingham. Second road on right. Cottage at end of road, junction of Sandringham Road, next to wrought-iron bed shop.

**251 Les Williams 17–18, 24–26 May** 

I work in pen and wash,  
taking inspiration in the  
life of Norfolk and London.

Pales Green Cottage  
Bailey Street  
Castle Acre PE32 2AG  
**07968 769109**  
[les@leswilliams.org.uk](mailto:les@leswilliams.org.uk)  
[www.leswilliams.org.uk](http://www.leswilliams.org.uk)



From Stocks Green, go through  
Bailey Gate into Bailey Street,  
halfway down on right.

**252 J Woodward & T Davey 17–18, 24–26, 31 May, 1 June** 

Jennifer Woodward and  
Tony Davey: hand and  
handframe knitting in  
hand-dyed silk, wool  
and indigo-dyed cotton.



64 Bailey Street  
Castle Acre PE32 2AG  
**01760 755507**  
[jenwood64@hotmail.com](mailto:jenwood64@hotmail.com)

From Swaffham take A1065 towards Fakenham. After 4 miles turn left for Castle Acre. Cross bridge over River Nar. Studio is signposted on the right.

[www.nnfestival.org.uk/openstudios](http://www.nnfestival.org.uk/openstudios)

**253 Art in the Garden 17–18, 24–26, 31 May, 1 June** 

An outdoor, site-specific response by an eclectic group of  
over 20 innovative artists.

St Mary's Lodge  
High Street  
Fincham PE33 9EL  
**01366 347841**  
[bre.bro@btopenworld.com](mailto:bre.bro@btopenworld.com)

Fincham is on the A1122 between Downham Market and Swaffham. From Swaffham the studio is on the left-hand side with a banner on the front railings.

**254 Greyfriars Art Space 17–18, 24–25, 31 May, 1 June** 

An artist-run gallery and studio  
workspace showing contemporary  
art in various media.

43 St James Street  
King's Lynn PE30 5BZ  
**07816 226203, 07948 489567**

Directly opposite Greyfriars Tower.

