

South Norfolk

All studios are open 10am–5pm unless otherwise stated.

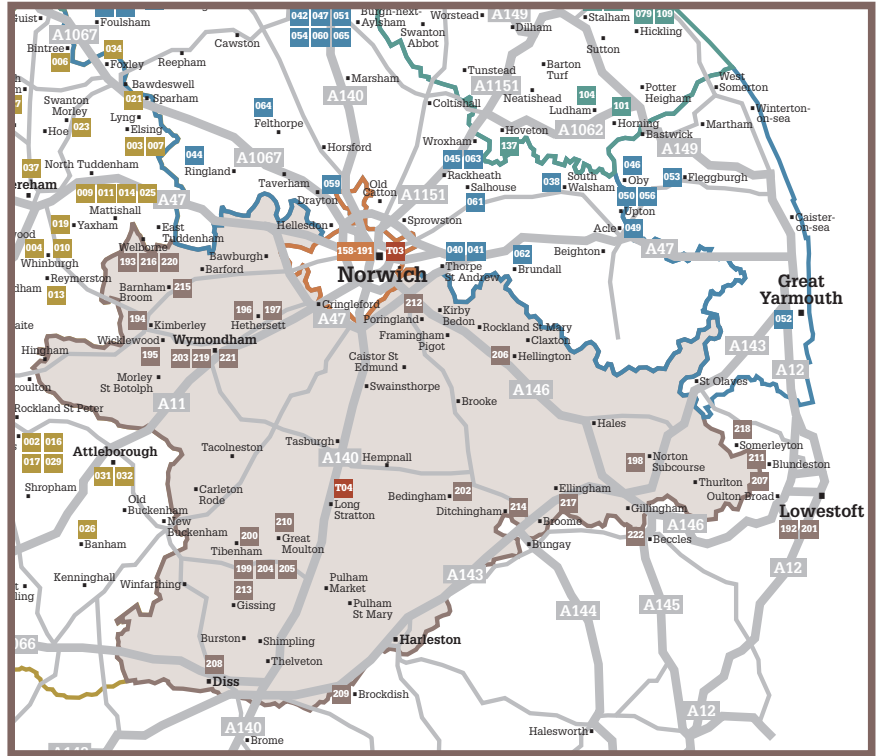

192 Jonathan Andersson 24–26, 31 May, 1 June*

Award-winning mixed media. *and by appointment

28 Commercial Road
Lowestoft NR32 2TD
01502 580199
www.jonathanandersson.co.uk
deanfarmstudios@tiscali.co.uk

In Lowestoft, turn onto N.Quay off A12 at Bascule Bridge by Aldi. We are opposite the silo on left of road.



194 Vivien Bradley 17–18, 24–26, 31 May, 1 June*

With subjects largely from the natural world, my paintings explore colour, design, texture and media. *open other times by appointment

7 Station Road
Kimberley, Wymondham NR18 9HB
01603 757807
vivien@wolistic.co.uk
www.wolistic.co.uk

Station Road is part of B1108 (Norwich to Watton road) and lies between Kimberley village green and railway line. Studio in back garden through gate.

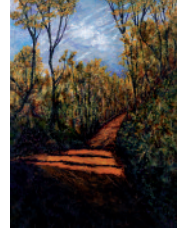

193 Sally Bishop 17 May–1 June

Figurative, autobiographical acrylic paintings on canvas onto which the viewer can build a personal story.

Solomon's Temple, Welborne
Dereham NR20 3LD
01362 858770
sallydbishop@gmail.com

Turn off A47 at E. Tuddenham. Go to Mattishall, turn left on Mill Road at church. Go straight south past Enterprise Centre and golf course, continue straight for ¼ mile. Studio on right, down long drive.



195 Kerry Buck 17 May–1 June

Printmaking and paintings, imaginative, often humorous, affordable pieces from this popular illustrator.

Mereview, Milestone Lane
Wicklewood, Wymondham NR18 9QL
01953 601965
mail@kerrybuck.com
www.kerrybuck.com

At Wymondham, Waitrose roundabout take Tuttle Lane to end, turn right, then first left to Wicklewood. At Wicklewood church turn left. Mereview is on left.



196 Jo Cole 17 May–1 June

Jo Cole paints under maiden name, Jocelyn Jacobson. Acrylic on board. Inspired by memories of Africa.

32 St David's Road
Hethersett
Norwich NR9 3DH
01603 813433
RCole84678@aol.com



From Norwich, follow Newmarket Road to Thickthorn roundabout. Take B1172 to Hethersett. Continue to New Road, turn right and right into St David's Road.

197 Clare Cummins 17 May–1 June

Individually hand-crafted ceramic pieces using various clays and oxides, surfaces burnished. Sizes from 5cm to 40cm high.

2 Victory Cottages
Colney Lane
Hethersett, Norwich NR9 3BA
07722 310202
clarethepotter@btinternet.com
www.clarethepotter.co.uk



At Thickthorn roundabout (A11/A47), take the Hethersett road, B1172. After 1 mile turn right, the second drive on the left.

198 Martin Dickens 17 May–1 June

Thrown domestic and studio ware, some hand-building. Exploring various techniques including smoke and raku.

The Pottery
Norton Villa, Low Road
Norton Subcourse NR14 6RZ
01508 548680
boodickens@googlemail.com



From Norwich to Beccles A146. At Hales take B1136. Turn off for Thurilton, through towards Reedham Ferry. We are on the right (large green conservatory).

199 David Eddington 17–18, 24–26 May

Contemporary watercolour and acrylic landscapes, blending the natural and imagined to create a rich surface of texture and movement. Plus limited-edition prints.

Tall Trees, Lower Street
Gissing, Diss, Norfolk IP22 5UJ
01379 677790
david.eddington@tiscali.co.uk
www.davideddington.co.uk



Travel along A140 on the Dickleburgh bypass, turn off to Shimpling. Carry on to Burston then turn right along Gissing Road to village.

200 Dee Evans 17–18, 24–26, 31 May, 1 June

Paintings: pastel, mixed media, vibrant, colourful, impressionist. Collage: mixed media, abstract, textural. Prints: experimental

Red House
Diss Road
Tibenham NR16 1QG
01379 677001
redhouse@dissroad.fsnet.co.uk



Take B1113 from Norwich to New Buckenham. Turn left into Fen Road at garage after Bunwell and before New Buckenham. Red House 1 mile on right..

201 Clare Johnson 24–26, 31 May, 1 June*

Screen-printed landscape/urban images with mono-printed or painted colour tint. 75 x 57cm on average. *and by appointment

28 Commercial Road
Lowestoft NR32 2TD
07986 653791, 01502 580199
itsclarejohnson@tiscali.co.uk



In Lowestoft, turn onto N.Quay off A12 at Bascule Bridge by Aldi. We are opposite the silo on left of road.

202 Yvonne Knights 17–19, 24–26, 31 May, 1 June

Award-winning contemporary jewellery, using precious metals and stones and a selection of modern paintings.

Mill House, Mill Lane
Bedingham NR35 2NT
01508 482707
yvonneknights@yahoo.co.uk
www.yvonneknights.com



From B1332 Bungay–Norwich Road, turn left into Woodton. Take second left onto Triple Plea Road, continue for 250m and turn right into Mill Lane (Mill House signposted).

203 Shelley Marshall-Nichols 17–19, 23–26, 30–31 May, 1 June

Simply beautiful paintings. Strong contemporary images and evocative impressionist landscapes. Oil, acrylic, watercolour, mixed media.

65 Norwich Road
Wymondham NR18 0SH
01953 609928
shelleym_n@yahoo.co.uk
www.theoilworks.co.uk



From A11 take B1135 into Wymondham. Take third exit from roundabout then first exit onto Norwich Road. Studio on the right after Margret Reeve Close.

204 Edward Nash

17-18, 24-26 May 

Figurative painting, etching and landscapes from studios in Norfolk and Spain.



The Barns
Upper Street
Gissing IP22 5UW
01379 674313

From A140 turn to Shimpling, follow road to Burston. Turn right after level crossing onto Gissing Road. Through Gissing village past Gissing Hall. First left into Upper Street, barn first on left.

205 Milla Nash

17-18, 24-26 May 

Fine art applique textiles using recycled material, inspired by the South Pacific.



The Barns
Upper Street
Gissing IP22 5UW
01379 674313

From A140 turn to Shimpling, follow road to Burston. Turn right after level crossing on to Gissing Road. Through Gissing village past Gissing Hall. First left into Upper Street, barn first on left.

206 John Nicholson

23-26, 31 May, 1 June 

Abstracts and seascapes with coloured patinas on galvanised steel in two and three dimensions.



2 Church Farm Cottages
Hellington NR14 7BS
01508 480453
johnnick@btinternet.com

A146 from Norwich. Left at Hellington Comer 5 miles from southern bypass. Left at Y-junction towards Rockland. House left, after church, second entrance.

207 Paula Nightingale

17-18, 24-26, 31 May, 1 June 

Paintings, drawings, prints, greetings cards, from life around the Broads and the Canal Du Midi.



The Boathouse
Commodore Road
Oulton Broad, Suffolk NR32 3NE
01502 519103
paula_nightingale@lineone.net
www.paula-nightingale.com

In Oulton Broad, from Wherry Hotel turn left at roundabout, into Commodore Road. Go 100 yards along road. Studio is behind Commodore pub.

208 Kate Nockles-Ashington

17 May-1 June 

Oil, watercolour, pastel. Fascination for natural forms, colour, light and texture. Also pet portraits.

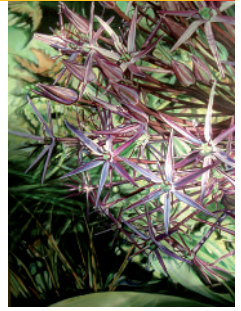

28 Norwich Road
Thelveton, Diss IP21 4NG
01379 740583
kate.nockash@tiscali.co.uk
www.cayennegraphics.co.uk

Follow the A140, turn at roundabout for Thelveton, Diss, Norwich, Ipswich. First semi on left opposite New Road junction.

209 Christopher Parr & Rebecca Lyne 24-26, 31 May, 1 June 

Christopher Parr and Rebecca Lyne are fine art sculptors and glass artists working collaboratively. Cast figurative sculptures and kiln-formed glass.



3 The Terrace, 43 The Street
Brockdish, Diss IP21 4JY
01379 668552
rebecca_f_lyne@hotmail.com
www.parrandlyne.co.uk

A143 between Diss and Harleston. Take turn to Brockdish. Follow through village. Studio opposite King's Head pub. Access to rear via footpath next to chapel.

210 Jacqui Petrie

17-18, 22-26, 29-31 May, 1 June* 

Messy drawing and sloppy painting of almost recognisable natural forms, and portrait sculpture. *and other times throughout year by appointment



2 Black Mill Lane
Great Moulton NR15 2DZ
01379 674309
petrie@blackmilllane.fsnet.co.uk

From Norwich head south on A140 to Pulham crossroad. At junction with B1134, turn right. Over railway turn right keeping maltings on the right. Following OS signs, turn right onto track after small red post box.

211 Carolyn Reeder

17-18, 24-26, 31 May, 1 June 

Kiln-fused dichroic glass panels, dishes and jewellery. Hand-built sculptural ceramics. Glass fusing and ceramics tuition.



Warren Anne
Flixton Marsh Lane
Blundeston, Lowestoft
Suffolk NR32 5PH
01502 730781
carolyn@reeder.co.uk

A143 to St Olaves. Right B1074 through Somerleyton then 3 miles towards Lowestoft. Red telephone box (on right) 200 yards up lane on right.

212 Gill Riordan 17-18, 24-26, 31 May, 1 June 

Traditional stitch and bead techniques brought up to date. Things to try. Classes held.



41 Norwich Road
Poringland NR14 7QR
01508 494750
gillriordan@yahoo.co.uk

Exit Norwich on the B1332 Bungay Road.
Studio is just after Caistor Lane before the high school.

213 Ann Roy 17-18, 24-26 May 

Relief construction interpreting landscape and sea, using wood, metal, mesh, colour, watercolours.



Studio House
Gissing Hall
Gissing
Diss IP22 5UN
01379 677062, 07760 471361
annroy@keme.co.uk

From A140 turn west onto B1134. After level crossing, left at Gissing sign. Two miles on, studio signed as you enter village.

214 Dom Theobald 17-18, 24-26, 31 May, 1 June 

Semi-abstract paintings, prints and drawings, containing colour, form, texture, found objects, symbols and fragments.

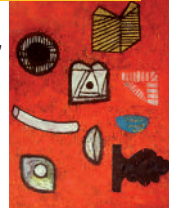

The Grounds, Ditchingham House
Norwich Road, Ditchingham NR35 2JP
07747 754608
dom@theo1.fsworld.co.uk
www.domtheobald.com

From Norwich follow B1332 in Bungay direction. After Mermaid pub at Hedenham take fourth right (1.5 miles past pub) into Free Lane. Fork left after 100 yards. Follow track around furniture workshop. Studio at end of track.

215 Les Tickle 17-18, 24-26, 31 May, 1 June 

Paintings/drawings in various media/sizes; figurative and mystical subjects from world faiths, landscapes, birds.



Isa Lei
45 Norwich Road
Barnham Broom NR9 4BU
01603 759594
les.tickle@googlemail.com
www.les-tickle.co.uk

A47 west from Norwich, left at Honingham for Barnham Broom, left at village crossroads into Norwich Road, second house on left.

Weekend Art Courses

with Nicola Slattery at Earsham Hall



Suitable for all levels of ability including complete beginners. A great way to get started or to develop your techniques and discover new approaches.

- Painting with Acrylics
- Printmaking
- Art from Imagination

Professional, patient and inspirational tuition.
All materials, equipment and lunch are provided.

Telephone: 01986 788853 Web: www.nicolaslattery.com

Nicola Slattery invites you to her studio



Figurative paintings and limited edition prints in the distinct and original style of this well known artist.

Open each day: **17 May - 1 June. 11am - 6pm**

North Barn, Mill Road, Alburgh, Harleston, IP20 0DS

Telephone: 01986 788853

Web: www.nicolaslattery.com

216 Ruthanne Amelia Tudball

17 May–1 June 

Stoneware ceramics, thrown on the wheel; functional and one-off pieces. Soda vapour glazed in gas/wood kiln.

Solomon's Temple, Welborne
Dereham NR20 3LD
01362 858770
ruthanne.tudball@btopenworld.com
www.ruthannetudball.com



Turn off A47 at East Tuddenham. Go to Mattishall, turn left on Mill Road at the church. Go straight south past South Green Enterprise Centre and golf course, continue straight for 1/4 mile. Studio on right, down long drive.

217 Vanessa Whinney

24–26, 31 May, 1 June* 

Landscapes and beach scenes in watercolour and pastel. Portrait commissions welcome – of people, places and favourite toys. *11am–5pm

Waterside
Mill Pool Lane
Ellingham, Bungay NR35 2EP
01508 518774
vanessa.whinney@talktalk.net

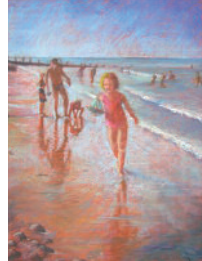

Off A143 between Bungay and Beccles. Turn south, signposted Ellingham Mill. Go past school, right at church to mill. Just past mill, first house on right.

218 Jennie Wild

17–18, 24–26, 31 May, 1 June 

Hand-built stoneware pottery. Boxes, pendants, candle holders, plaques. Decorated with oxides and recycled glass.

8 Morton Peto Close
Somerleyton
Suffolk NR32 5QY
01502 731469
j@wild72.freemove.co.uk



Take the B1074 to Somerleyton. At Somerleyton drive along The Street to Station Road, 50 yards into Station Road turn right into Morton Peto Close.

219 Felicity Withers

17–18, 24–26, 31 May, 1 June 

Soda-glass, studio-made beads – lamp worked. Beads sold individually and as jewellery.

Blushed Beads
1 Whitehorse Street
Wymondham NR18 0BJ
01953 606499
blushedbeads@btinternet.com
www.blushedbeads.co.uk



Through Market Street, left at Proctors shoe shop (Damgate) at bridge – house with garage with green door, studio at back of house.

220 Rob Woods

17–18, 24–26, 31 May, 1 June 

Oil and acrylic paintings, mainly on canvas, intuitively developed and open to interpretation from viewer.

The Poppies, All Saints Close
Welborne, Dereham NR20 3SL
01362 858757

From A47 go south to Mattishall. Take Norwich Road turning right at Church Lane. All Saints Close is behind bungalows opposite Welborne church.



221 Leonie Woolhouse

17–18, 24–26, 31 May, 1 June* 

Paintings, cards, textiles, objects made from found pieces. *or by appointment

Old Sun House
65 Damgate
Wymondham NR18 0BH
01953 603877



Damgate runs south from the centre of Wymondham and is one-way out of the town.

222 Four Artists

17 May–1 June 

Liz Clark, Tricia Davidson, Richard Nejrzanowski and Fran Squires are a successful studio collective. Painting, printmaking and textiles.



32 Ballygate, Beccles
Suffolk NR34 9ND
01502 712286
patricia_beccles@hotmail.com

Five minutes' walk from centre of Beccles. Barclays Bank on corner – studio is two doors past old museum on river side of Ballygate.